

SITE JOURNAL CONTENTS

- Completed Site Journal
- Exhibit A: Site Inspection Photos
- Exhibit B: Site Posting Photos
- Exhibit C: Outreach Report
- Exhibit D: Clean Up & Storage Photos
- Exhibit E: Storage Detail

A. SITE INSPECTION

To be filled out by the Field Coordinator prior to any Full Encampment Clean Up and as part of any Obstruction or Hazard Removal. Site Journals and photos should be saved in the appropriate folder in the <G:\FAC\Encampments\Encampment clean ups> directory.

CRS Listing: _____ **Date of First Inspection:** 6/25/19
 Hillside west of Sound Transit Yard at S Dearborn St & 12th Ave
Site Address: S **Date of Clean-Up:** 6/29/19
Inspection By: Jeff Horan **CRS #:** Not Available – Referred by SDOT
Referred By: SDOT, Sound Transit **Photos to FAS?** Yes No

SITE OCCUPANCY DATA (add additional lines as needed)

Date of Inspection	Tents	Structures	Bed Rolls	Vehicles	TOTAL COUNT
6/25/19	3	0	0	0	3

SITE CHARACTERISTICS

- Park Yes No
- Sidewalk Yes No
- Within 50ft of a water body or wetland Yes No
- Impeding Roadway Yes No
- Within 50ft of a Guardrail Yes No
- Heavy Traffic Yes No
- Near Industrial Zone-blocking vehicle site lines Yes No
- Forested Area Yes No
- Play Area Yes No
- Rented Area Yes No
- Slope more than 27° Yes No
- Slide Zone Yes No
- Fire Damage Yes No
- Fire Under low Barrier: Yes No
- Other: Yes No
- Other: Yes No

HEALTH CONDITIONS

- Disorganized Yes No
- Garbage/Bagged Yes No
- Garbage/Loose Yes No
- Garbage/Bulky Items Yes No
- Garbage/Metal Yes No
- Human Waste Yes No
- Rats/Mice Yes No
- Hazardous Materials Yes No
- Falling Tree or Limbs Yes No
- Chemical Waste Yes No
- Fires Yes No
- Criminal Activity (SPD response needed) Yes No
- Weapons Yes No
- Open Alcohol Yes No
- Sharps Yes No
- Property Damage Yes No

TOTAL COUNT:	1
---------------------	---

TOTAL COUNT:	9
---------------------	---

EXHIBIT A: SITE INSPECTION PHOTOS

During a site inspection, Field Coordinators should take photos of the following and store the photos in the appropriate G: Drive folder:

- Cross Street Signs
- Photos of Individual Tents
- Vehicle/RVs/License Plates
- General Photos of the Encampment
- Debris Fields

NAVIGATION TEAM ASSESSMENT		
<input checked="" type="checkbox"/> Full Encampment Clean Up	<input type="checkbox"/> Litter Pick	<input type="checkbox"/> Remanded to SPU
		<input type="checkbox"/> Reported back to CRS
PRE-JOB SITE ASSESSMENT & INSTRUCTIONS		Specifications/Notes
Uneven Terrain (Fall Protection Required)	<input type="checkbox"/> Yes <input checked="" type="checkbox"/> No	_____
Medical Waste	<input checked="" type="checkbox"/> Yes <input type="checkbox"/> No	_____
Chemical Waste	<input checked="" type="checkbox"/> Yes <input type="checkbox"/> No	_____
SPU ASSESSMENT & INSTRUCTIONS	Date	Requirements:
<input type="checkbox"/> Litter removed -area more than 20 feet from active camp		<input type="checkbox"/> Field Coordinator accessed
<input type="checkbox"/> Illegal Dumping -Encampment Related Trash		

B. RESOURCE PLANNING

SITE CREW ASSESSMENT of FIELD CONDITIONS

JOB SITE INSTRUCTIONS

- | | | | |
|---------------------------------|---|--|--|
| Fall Protection Required | <input type="checkbox"/> Yes | <input checked="" type="checkbox"/> No | |
| Waste Hauling to Dump | <input checked="" type="checkbox"/> Yes | <input type="checkbox"/> No | |
| Waste Hauling to Other Location | <input checked="" type="checkbox"/> Yes | <input type="checkbox"/> No | |
| Vegetation Pruning | <input type="checkbox"/> Yes | <input checked="" type="checkbox"/> No | |
| Biohazard Waste | <input checked="" type="checkbox"/> Yes | <input type="checkbox"/> No | |

Specifications/Notes

EXTERNAL CONTRACTORS

	Total	Description
Number of City Labor Crew Involved	4	Cascadia
Number of Hazmat Crew Involved	1	
Number of Truck Drivers Approved	1	
Number of Full Time Days On-site Approved	0	
Number of Partial Days On-site Approved	1	
Total Hours Approved	4	

INTERNAL CLEAN UP TEAMS

	Total	Description
Number of Heavy Teams	0	
Number of Light Teams	0	
Number of Full Time Days On-site Approved	0	
Number of Partial Days On-site Approved	0	
Total Hours Approved	0	

STAGING LOCATION

Date: 6/29/19 Time: 0830 Location: S Dearborn and 10th Ave S

C. PRE-CLEAN UP ACTIVITIES

EXHIBIT B: SITE POSTING PHOTOS

- Cross Street Signs
- Close up to read post signage
- After Photos
- General Photos of the Encampment
- At a distance to view entire camp

Field Coordinators should take photos and collect photos from the Navigation Officers and store them photos in the appropriate G: Drive folder:

EXHIBIT C: OUTREACH REPORT

The Outreach Coordinator will provide a consolidated report for both pre-engagement and day-of activities of the outreach and Navigation team.

Date	Type	Location	Male Outreach	Female Outreach	Non-specific Gender	Total Number of People Contacted
6/26/2019	Outreach	Hillside west of Sound Transit Yard at S Dearborn St & 12th Ave S	10	6	0	16

D. DAY OF CLEAN-UP

For **regular encampment clean-ups**, all checklist items must be marked "Yes" at the start time of the event in order proceed with the clean-up. If for any reason the of the following questions are answered "No" – **the Field Coordinator must immediately halt the clean-up activities.** Hazard and Obstruction clean-ups are excluded from this.

FIELD COORDINATOR

Sili Kalepo

CHECKLIST for ENCAMPMENT CLEAN UP

Notice posting is 72 hours in advance of cleanup (Date:)	6/25/19	<input checked="" type="checkbox"/> Yes	<input type="checkbox"/> No
Cleanup is occurring on date specified in notice		<input checked="" type="checkbox"/> Yes	<input type="checkbox"/> No
Outreach was provided before the cleanup (Date:)	6/26/19	<input checked="" type="checkbox"/> Yes	<input type="checkbox"/> No
Outreach team is present at cleanup site		<input checked="" type="checkbox"/> Yes	<input type="checkbox"/> No
Personnel are ready to identify and collect belongings		<input checked="" type="checkbox"/> Yes	<input type="checkbox"/> No
SPD or WSP officers are present to support cleanup		<input checked="" type="checkbox"/> Yes	<input type="checkbox"/> No
Crew is present and ready to support cleanup		<input checked="" type="checkbox"/> Yes	<input type="checkbox"/> No

EXHIBIT D: CLEAN-UP PHOTOS

Field Coordinators are responsible for ensuring that photos are taken to document the clean-up event and saved to the appropriate G: Drive folder. This includes pictures of site conditions, tents, storage, and before/after photos.

- Photo of Storage Post
- Photos of Not Storable content
- Photos of Storable tents
- General Photos of the Encampment
- Tent/Structure Contents
- After Photos

SITE OCCUPANCY DATA

Day of Clean-up	Tents	Structures	Bed Rolls	Vehicles	TOTAL COUNT
6/29/19	0	0	0	0	0

STORAGE SUMMARY

Total should equal total in Occupancy Data

TOTAL TENTS/STRUCTURES			
OWNER PRESENT Removed Property and Tent	0	ABANDONED TENT/STRUCTURE Content Storable	0
OWNER PRESENT Discarded Tent/Discarded Property	0	ABANDONED TENT Content Not Storable	0
OWNER PRESENT Discarded Tent / Stored property	0	ABANDONED TENT Storable	0
ABANDONED BEDROLL Storable	0	ABANDONED TENT Not Storable	0
ABANDONED BEDROLL Not Storable	0	IMPOUNDED VEHICLE	0

STORAGE TOTALS

Number of Bins	Bikes	Large Luggage Items	Large Items
0	0	0	0

 **EXHIBIT E: STORAGE INFO**

Field Coordinators are responsible for ensuring that we log information about each tent/structure that is at the clean-up site.

Exh A - Inspection Photos









Exh B - Posting Photos







Exh D - Clean Up Photos





After Clean Photos

City of Seattle

NOTICE OF CLEANUP / AVISO DE LIMPIEZA

CLEANUP DATE/ FECHA DE LIMPIEZA	LOCATION/ UBICACIÓN
6/29/19	Hillside west of Sound Transit Yard at S Dearborn St & 12th Ave S

This is not an authorized area for storage or shelter. Material found here was removed by the City. / Esta no es una zona autorizada para almacenamiento o refugio. El material que se encontró aquí fue retirado por la Ciudad.

BELONGINGS ARE IN STORAGE:
Las Pertenencias Están En Almacenamiento

YES / SÍ **NO/ No**

TO RECOVER OR ASK ABOUT BELONGINGS
PARA RECUPERAR SUS PERTENENCIAS, LLÁME AL: **206-459-9949**

CALL: **206-459-9949**

Belongings found by the City and authorized for storage will be kept for 30 days at no charge. The City will deliver stored belongings to you. Belongings are stored at the Airport Way South. / Las pertenencias encontradas por la Ciudad y autorizadas para el almacenamiento se guardarán durante 70 días sin costo alguno. La Ciudad le entregará las pertenencias almacenadas. Las pertenencias se almacenarán en: Airport Way South.

FOR OUTREACH AND HOUSING SUPPORT CALL:
para asistencia sobre asuntos con la comunidad y sobre la vivienda, llame al: **211 or 206-461-3222**

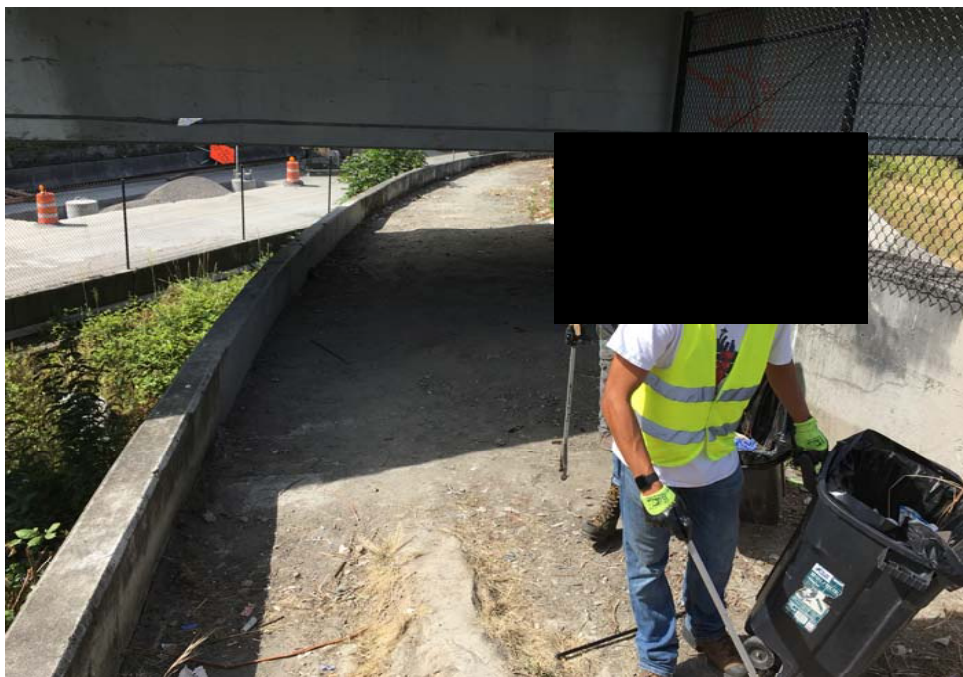







Site Name: Hillside West of Sound Transit Yard at S Dearborn and 12th
Date of Clean Up: 6/29/2019

 Field Coordinators are responsible for completing this form as part of the *Site Journal*. You should log the following –

- Tent owners who present and accept storage
- Tent owners who are present and indicate that they want their tent/belongings disposed of
- Abandoned tents or items found in debris that we are storing
- Abandoned tents that we are disposing of

Each tent/structure should occupy one line so we can document if storage was offered, accepted or to explain why we disposed or stored items. After this form is complete, you will use the totals from this form to fill out the Storage Summary and Totals information.

Tent Naming Convention: T#-Initials-MonthDay

Example: T1-JH-0428

Owner Name or Tent/Structure #	Owner Present?	Storage?	Not Storable? <i>Check All That Apply</i>	# of Bins	# of Bikes	# of Luggage	# of Large Items	Short Description
No Property Stored	<input type="checkbox"/> Yes <input type="checkbox"/> No	<input type="checkbox"/> Accepted <input type="checkbox"/> Declined <input type="checkbox"/> N/A	<input type="checkbox"/> Hazardous Material <input type="checkbox"/> Human Waste <input type="checkbox"/> Damaged					
	<input type="checkbox"/> Yes <input type="checkbox"/> No	<input type="checkbox"/> Accepted <input type="checkbox"/> Declined <input type="checkbox"/> N/A	<input type="checkbox"/> Hazardous Material <input type="checkbox"/> Human Waste <input type="checkbox"/> Damaged					
	<input type="checkbox"/> Yes <input type="checkbox"/> No	<input type="checkbox"/> Accepted <input type="checkbox"/> Declined <input type="checkbox"/> N/A	<input type="checkbox"/> Hazardous Material <input type="checkbox"/> Human Waste <input type="checkbox"/> Damaged					
	<input type="checkbox"/> Yes <input type="checkbox"/> No	<input type="checkbox"/> Accepted <input type="checkbox"/> Declined <input type="checkbox"/> N/A	<input type="checkbox"/> Hazardous Material <input type="checkbox"/> Human Waste <input type="checkbox"/> Damaged					
	<input type="checkbox"/> Yes <input type="checkbox"/> No	<input type="checkbox"/> Accepted <input type="checkbox"/> Declined <input type="checkbox"/> N/A	<input type="checkbox"/> Hazardous Material <input type="checkbox"/> Human Waste <input type="checkbox"/> Damaged					
	<input type="checkbox"/> Yes <input type="checkbox"/> No	<input type="checkbox"/> Accepted <input type="checkbox"/> Declined <input type="checkbox"/> N/A	<input type="checkbox"/> Hazardous Material <input type="checkbox"/> Human Waste <input type="checkbox"/> Damaged					